

RESULT LIST OF

BACHELOR OF SOCIAL WORK (3 YDC)
 EXAMINATION HELD ON JUN-2022
 CENTRE : SCHOOL OF SOCIAL SCIENCE (UTD), INDORE
 RESULT DATE

SEM 6
 06/10/22

SNO	ROLL NO	ENROLLMENT	NAME	61	62	63	64	65	66	67	SOPAB	CGPA	RESULT
1	1821201	DA/18/00257	KUM. SAKSHI ATRE	A+	B	B	A+	A+	B	B+	7.57	7.65	Pass
2	1821202	DA/18/00240	KUM. GAYATRI NISHAD	A+	B	A	B	C	B+	6.43	7.30	Pass	
3	1922401	DA/19/00105	ADARSH AGRWAL	A	A	B	O	A+	O	8.57	7.77	Pass	
4	1922402	DA/19/28357	ARPIT KUMAR RAI	A	A+	B+	A+	A+	O	8.71	7.46	Pass	
5	1922403	DA/19/02953	AYUSH DEWALIYA	B+	A	C	A+	A+	A+	O	8.29	7.19	Pass
6	1922404	DA/19/02954	KUM. MAYURI RAJPUT	O	O	O	D	A+	A+	O	9.71	8.38	Pass
7	1922405	DA/19/02955	KUM. RUPALI KAUSHAL	A+	O	A+	O	A+	A+	A+	9.29	7.82	Pass
8	1922406	DA/19/28358	SURYAKANT CHANDRAWANSHI	B+	A	B	A+	A+	A+	A+	8.14	6.84	Pass
9	1922407	DA/19/02956	UTTAM RATHORE	B	B+	C	A	A+	A+	A+	7.57	6.28	Pass



Head
 School of Social Science
 Devi Ahilya Vishwavidyalaya, Indore

RESULT LIST OF

B. A. 111 YEAR SOCIOLOGY VI SEM (S.Y.D.C.) 06/10/22 SEM 6
 EXAMINATION HELD ON JUN-2022 RESULT DATE
 CENTRE : SCHOOL OF SOCIAL SCIENCE (UTD), INDORE

SNO	ROLL NO	ENROLLMENT	NAME	61	62	63	64	65	SOPAB	CGPA	RESULT
1	1922501	DA/19/00030	ABHAYRAJ RAIDAS	A+	B+	A+	A	A+	8.44	7.39	Pass
2	1922502	DA/19/00031	ABHIJEET CHOUDRASIVA	A+	A	A+	A+	A+	8.78	7.84	Pass
3	1922503	DA/19/00032	ABHISHEK BHAGORE	A+	A	A	D	A+	8.67	7.32	Pass
4	1922504	DA/19/00033	ABHISHEK SINGH TOMAR	A+	A	A	A+	A+	8.33	8.15	Pass
5	1922505	DA/19/00034	KUM. ADITI GOUR	A	A	A	D	A+	8.89	8.66	Pass
6	1922506	DA/19/00035	AISHMARY RATHORE	A+	A+	A	D	A+	8.67	7.97	Pass
7	1922507	DA/19/00036	AKSHAT JOSHI	B+	B+	A	A+	A+	7.89	8.05	Pass
8	1922508	DA/19/00037	AMAN KUMAR SINGH	A	B+	B+	A+	A	7.67	7.50	Pass
9	1922510	DA/19/00038	KUM. ANAMIKA SONI	A+	A+	A+	A+	A+	9.00	8.55	Pass
10	1922511	DA/19/00039	KUM. ANMOL KUSUMAKAR	D	A+	A+	A+	A+	9.22	8.95	Pass
11	1922512	DA/19/02867	KUM. ANSHITA SHARMA	A+	A	B+	A+	A+	8.33	8.18	Pass
12	1922513	DA/19/02868	KUM. ARJITA JAIN	D	A	D	A+	A+	9.22	8.63	Pass
13	1922514	DA/19/00041	ASHISH SINGH GURJAR	A	A	A+	A+	A	8.33	7.24	Pass
14	1922515	DA/19/00040	ASHISH KUMAR	A+	A	A+	A	A	8.44	7.50	Pass
15	1922516	DA/19/00042	KUM. BHODNI SHARMA	A+	A	A+	A+	A+	8.78	7.98	Pass
16	1922517	DA/19/00043	CHETAN DAMADE	A+	A	A	D	A+	8.67	7.77	Pass
17	1922518	DA/19/00044	CHIRAG RAU SINGH THAKUR	A+	A	A+	D	A+	8.89	8.13	Pass
18	1922520	DA/19/00045	KUM. DEEPAI YADAV	A	B+	A	A+	A+	8.11	7.81	Pass
19	1922521	DA/19/00046	KUM. DIVYA SHAKTAMAT	D	A+	A+	D	A+	9.33	8.50	Pass
20	1922522	DA/19/02870	KUM. ESHA RANJAN	A+	A	B+	D	A+	9.44	7.98	Pass
21	1922523	DA/19/00047	KUM. GARJEE LONDHE	A+	A	D	A+	A+	9.00	9.21	Pass
22	1922524	DA/19/02871	KUM. GARIMA RAIKUMAR	A	B+	P	D	A+	7.33	6.89	Pass
23	1922525	DA/19/00048	KUM. GARVITA JAIN	A+	A+	A+	A+	A+	9.00	8.58	Pass
24	1922526	DA/19/02872	KUM. GAURI MUNDT	A+	A	A+	D	A+	8.89	8.89	Pass

S. Singh

RESULT LIST OF

B. A. III YEAR SOCIOLOGY VI SEM (S.Y.D.C.) SEM 6
 EXAMINATION HELD ON JUN-2022

CENTRE : SCHOOL OF SOCIAL SCIENCE (UTD), INDORE
 RESULT DATE : 06/10/22

SNO ROLL NO ENROLLMENT NAME

25	1922528	DA/19/00050	KUM. GUNJAN SHARMA	A+	A	A+	A+	8.78	8.45	Pass
26	1922529	DA/19/00051	KUM. HARSHITA PARMAR	A+	A	A+	A+	8.56	6.92	Pass
27	1922533	DA/19/00052	KARTIK SONI	A+	A	A+	A+	8.56	7.47	Pass
28	1922534	DA/19/02873	KUM. KARUNA AGRAWAL	A+	A	B+	A+	8.11	7.76	Pass
29	1922535	DA/19/02874	KUM. MANSA VYAS	A+	B+	A+	A+	9.00	8.35	Pass
30	1922536	DA/19/02875	KUM. MONIKA SHARMA	A+	A	A+	A+	8.78	8.23	Pass
31	1922537	DA/19/00053	KUM. PARIDHI NIRMAL	A+	A	A	A+	8.56	7.61	Pass
32	1922538	DA/19/00054	PRABHAT SHUKLA	A+	B	B	A+	7.89	7.44	Pass
33	1922539	DA/19/00055	PRADEWAN PATIDAR	B	B	C	A+	6.78	6.27	Pass
34	1922540	DA/19/02876	PRAJAL JAIN	A+	A	A	A+	8.56	6.92	Pass
35	1922543	DA/19/00056	KUM. PRINCEE BAUPAI	D	A	D	A	9.33	8.60	Pass
36	1922544	DA/19/02877	KUM. PRIYANKA BARDE	B+	B	B	A+	7.44	6.84	Pass
37	1922545	DA/19/00057	KUM. PRIYANKA PRAJAPATI	D	A	D	A+	9.44	8.60	Pass
38	1922547	DA/19/00059	KUM. RAJESHWARI THAKUR	D	D	D	A+	9.67	9.11	Pass
39	1922549	DA/19/00060	RAMKUMAR RATHOR	A	A	A	B	7.78	7.44	Pass
40	1922550	DA/19/00061	RINKU GURJAR	A+	A	A+	B	8.44	7.98	Pass
41	1922551	DA/19/00062	RISHI RAU SINGH	A+	B	A	B+	7.89	7.58	Pass
42	1922552	DA/19/00063	RITIK SHUKLA	A+	A	D	A+	9.00	8.47	Pass
43	1922553	DA/19/00064	SACHIN SINGH GURJAR	A	A	B	A	8.00	7.13	Pass
44	1922554	DA/19/00065	SAMEER SHARMA	B	B	B+	A	7.11	6.76	Pass
45	1922555	DA/19/00066	KUM. SHIVANI SUREA	A	A	A	A	8.44	7.34	Pass
46	1922557	DA/19/00067	KUM. STUTI KUSHWAH	A+	A	A	A+	8.56	8.08	Pass
47	1922558	DA/19/00068	SUDHANSHU MANDLOI	A	B+	A	A	8.00	6.97	Pass
48	1922559	DA/19/00069	KUM. SUPRIYA TIWARI	A+	A	A+	D	8.89	8.45	Pass
49	1922560	DA/19/00070	SURYA PRATAP SINGH	A+	A	A	A+	8.56	8.10	Pass

5012

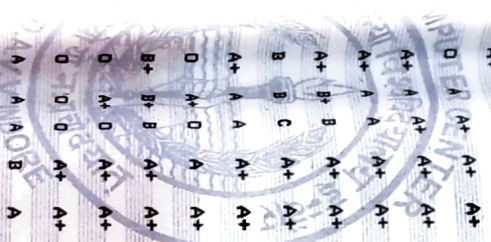

[Signature]

RESULT LIST OF

B. A. III YEAR SOCIOLOGY VI SEM (3 Y. D. C.) SEM 6
 EXAMINATION HELD ON JUN-2022

RESULT DATE :-

06/10/22

CENTRE : SCHOOL OF SOCIAL SCIENCE (UTD), INDORE

SNO	ROLL NO	ENROLLMENT	NAME	61	62	63	64	65	SOPA6	CGPA	RESULT
50	1922561	DA/19/02880	KUM. UDITA SINGH	A+	A	A	A+	A+	8.56	8.15	Pass
51	1922562	DA/19/00071	VIDHYANSH PANDEY	A+	D	A+	A	A+	9.11	9.00	Pass
52	1922563	DA/19/00072	YASHRAJ SURAGE	D	A	A	A+	A+	8.78	7.95	Pass

UTER CENTER



Ashaya
 Head

School of Social Science
 Devi Ahilya Vishwavidyalaya, Indore

S.O. Ind

RESULT LIST OF

B. A. III YEAR PSYCHOLOGY VI SEM (3 Y. D. C.) SEM 6
 EXAMINATION HELD ON JUN-2022 RESULT DATE
 CENTRE : SCHOOL OF SOCIAL SCIENCE (UTD), INDORE 06/10/22

SNO	ROLL NO	ENROLLMENT	NAME	61	62	63	64	65	SOPA6	CGPA	RESULT
1	1922451	DA/19/02859	KUM. AISHWARYA PAWAR						7.89	8.00	Pass
2	1922452	DA/19/00016	KUM. ANANYA DUBEY	B+	B+	A+	A+	A	7.44	7.71	Pass
3	1922453	DA/19/02860	KUM. ANU PAL	B	A	B+	A+	A	7.44	7.77	Pass
4	1922454	DA/19/00017	KUM. ANUSHKA SARMANDAL	B+	B	A	A+	A	6.89	7.29	Pass
5	1922455	DA/19/00018	KUM. ARUNIMA SINGH	B+	B+	B	O	B	9.11	8.63	Pass
6	1922457	DA/19/02861	KUM. ASTHA BHATNAGAR	A+	A	O	O	A+	6.44	7.29	Pass
7	1922458	DA/19/02862	KUM. AAYUSHI MEHTA	A	P	A	B	B	7.33	7.31	Pass
8	1922459	DA/19/02863	DEEPAK PRAJAPAT	B+	A	B+	O	B	9.78	8.71	Pass
9	1922460	DA/19/03278	DIVYRAJ SINGH PARMAR	O	A+	O	O	O	10.00	9.06	Pass
10	1922461	DA/19/03279	GAUTAM VYAS	O	O	O	O	O	7.89	8.21	Pass
11	1922462	DA/19/02864	KUM. HIMANKI JAIN	B	A+	A+	A+	B+	9.22	8.52	Pass
12	1922463	DA/19/00019	KETAN NAMDED	A+	A	O	A+	O	9.33	8.73	Pass
13	1922464	DA/19/00020	KUM. LUBAINA BADWANIHALA	A+	A+	O	O	A+	7.56	7.82	Pass
14	1922465	DA/19/00021	KUM. MISBAH MULTANI	B+	B+	B	O	A+	8.67	8.40	Pass
15	1922466	DA/19/00022	NEERAJ SINGH GURJAR	A+	A	A	O	A+	9.67	9.00	Pass
16	1922467	DA/19/02865	KUM. PALAK SHUKLA	O	O	O	A+	A+	8.44	8.00	Pass
17	1922468	DA/19/00023	KUM. PAVITRA MUNGRE	A	B+	A+	O	A+	9.78	9.03	Pass
18	1922471	DA/19/00024	RUNIT ABRAHAM	O	A+	O	O	O	8.56	8.84	Pass
19	1922472	DA/19/00026	KUM. SALONI BAGDI	A+	A	A	A+	A+	8.56	8.16	Pass
20	1922473	DA/19/00025	KUM. SAMEERA JOLLY	A	A+	A	A+	A+	8.67	8.06	Pass
21	1922474	DA/19/00027	KUM. SEJAL JOSEPH	A	A	A	O	O	8.56	7.94	Pass
22	1922475	DA/19/00028	KUM. SHIVAKSHI AGNIHOTRI	A	A	A+	A+	A+	10.00	9.39	Pass
23	1922476	DA/19/00029	SHRINIDHI MISHRA	O	O	O	O	O	8.89	8.40	Pass
				A+	A+	O	B	A+			

SD/12

Shayya
 Head
 School of Social Science
 Devi Ahilya Vishwavidyalaya, Indore

RESULT LIST OF

DIP. IN LABOUR LAW & PERSONNEL MANAGEMENT SEM 2
 EXAMINATION HELD ON JUN-2022 RESULT DATE 14/09/22
 CENTRE : SCHOOL OF SOCIAL SCIENCE (UTD), INDORE

SNO	ROLL NO	ENROLLMENT	NAME	21	22	23	24	SGPA2	CGPA	RESULT
1	21221201	/ /	AYUSH JHA	0	0	A+	A+	9.60	9.00	Pass
2	21221202	DX/21/01349	DINESH KUMAR TATAWAT	A+	A+	A	A	8.60	8.44	Pass
3	21221203	/ /	PRIYAL VYAS	0	A+	A+	A+	9.30	9.06	Pass
4	21221204	/ /	KUM. PUJA KHATRI	0	A+	A	A	8.90	8.72	Pass
5	21221206	DE/17/00241	SIDDHI SUGANDHI	AB	A+	B+	B+	5.50	0.00	W. H.
6	21221207	DS/07/06625	SHREYANG BHATI	0	0	A+	A+	9.60	9.11	Pass
7	21221208	DX/21/06220	VISHAL SINGH	0	0	A+	A+	9.60	9.00	Pass



Ashwini
 Head
 School of Social Science
 Devi Ahilya Vishwavidyalaya, Indore

RESULT LIST OF

P. G. DIP. IN GUIDANCE & COUN. (2 SEM. D. C.) SEM 2

EXAMINATION HELD ON JUN-2022

RESULT DATE :-

14/07/22

CENTRE : SCHOOL OF SOCIAL SCIENCE (UTD), INDORE

SNO	ROLL NO	ENROLLMENT	NAME	21	22	23	24	25	26	SGPA2	CGPA	RESULT
1	21221101	DA/00/21741	DILEEP CHOUDHARY	B+	B+	A	A	A	B	7.30	6.83	Pass
2	21221103	DX/21/06274	MAYANK RAJWANI	B	B+	A	A	B+	B+	7.20	6.93	Pass



(Signature)
 Head
 School of Social Science
 Devi Ahilya Vishwavidyalaya, Indore

RESULT LIST OF

M. B. A. PUBLIC ADMINISTRATION & POLICY
 EXAMINATION HELD ON JUN-2022
 CENTRE : SCHOOL OF SOCIAL SCIENCE (UTD), INDORE

SEM 4
 03/08/22

SNO	ROLL NO	ENROLLMENT	NAME								SGPA4	CGPA	RESULT	
				41	42	43	44	45	46	47				48
1	2020901	DC/17/09812	KUM. AAYUSHI PAWAR	C	B+	B	B+		A	A	B+	6.81	7.27	Pass
2	2020902	DC/16/10096	ADITYA JAGRI	B	A	C	B+		A	A+	A	7.27	0.00	W.H.
3	2020903	DC/17/00613	AJAY KUMAR PATHAK	B+	A	B	A		A	A	A	7.54	0.00	W.H.
4	2020904	DX/20/00950	KUM. AJITA KARVE	A+	A+	A	A		D	A+	A+	8.85	8.10	Pass
5	2020907	DX/20/01153	ANKIT SINGH	B+	A	B+	A		A+	D	A+	8.27	7.46	Pass
6	2020908	DC/17/00077	KUM. ANUKRITI CHAUHAN	D	A+	A	A+		D	D	D	9.42	9.40	Pass
7	2020909	DX/17/01613	ATHARAV YADAV	B	A	B	B+		A	D	D	7.88	7.36	Pass
8	2020910	DX/20/00306	CHANCHLESH NIRMALKAR	B+	A	A	B+		A+	A+	A+	8.15	8.44	Pass
9	2020911	DA/17/10967	KUM. DANISHA PAL	A	A+	A	A+		A	D	A+	8.73	9.14	Pass
10	2020914	DC/17/15671	KUM. HARSHA KEWLANI	A	A	A	A+		A	A	A	8.12	8.48	Pass
11	2020916	DX/20/00307	KUM. KALPANA MARSAKOLE	C	B+	B+	B		A	A	A	7.00	7.41	Pass
12	2020917	DX/17/05665	KUM. KHUSHBOD PAL	P	B+	B	B+		A	A+	A	6.96	7.61	Pass
13	2020918	DS/15/03475	KUM. MANSI JOSHI	B	A	B+	A		A+	A+	A	7.81	0.00	W.H.
14	2020919	DX/16/01715	MOHIT BHAMORIYA	B+	A	B+	A		A	A+	A	7.85	0.00	W.H.
15	2020920	DA/17/01292	NAVEEN YADAV	A+	A	A	B+		A	A+	A+	8.35	8.68	Pass
16	2020922	DX/20/01155	NISHANT JOSHI	B	A	B	B+		A+	A+	A	7.54	0.00	W.H.
17	2020923	DX/20/00951	PANKAJ KUMAR	A	A	B+	A+		A	A+	A+	8.27	8.58	Pass
18	2020924	DX/20/01156	KUM. RICHA PARIHAR	B+	B+	B+	B		A	A+	A	7.46	7.90	Pass
19	2020925	DX/17/02832	KUM. RIDDHI NAHAR	A+	A+	A+	A		A+	A+	A+	8.88	9.20	Pass
20	2020926	DC/17/15752	KUM. RIDDHI PAHADIYA	A	A	B+	B+		A+	B	A+	7.69	8.29	Pass
21	2020927	DX/17/03938	KUM. RITU CHAUHAN	C	B+	A	B+		B+	A	A	7.15	0.00	W.H.
22	2020928	DX/16/04400	SAGAR DHANERA	B	B+	B+	B+		A	A	A	7.27	7.09	Pass
23	2020929	DS/17/18358	SHIVAM LOWANSHI	D	A+	B+	A		A	A+	A	8.46	8.15	Pass
24	2020930	DC/15/11907	BIDDHARTH GAJMORE	B+	A+	B+	A		A+	A+	A	8.12	8.23	Pass

S. D. D.

Ashwini
 Head
 School of Social Science
 Devi Ahilya Vishwavidyalaya, Indore

216 288
 85- 95-
 MYALA
 Result Passed
 11
 14

RESULT LIST OF

M. B. A. PUBLIC ADMINISTRATION & POLICY

SEM 4

EXAMINATION HELD ON JUN-2022

RESULT DATE :-

03/08/22

CENTRE : SCHOOL OF SOCIAL SCIENCE (UTD), INDORE

SNO	ROLL NO	ENROLLMENT	NAME	41	42	43	44	45	46	47	48	SGPA4	CGPA	RESULT
												7.46	6.89	W. H.
25	2020931	DX/20/01157	BOHAN KUMAWAT	B	A	B	B+		B+	D	A	7.73	7.87	Pass
26	2020932	DX/20/00952	SWASTIK CHATURVEDI	B	A	A	B+		A	A+	A	8.31	8.38	Pass
27	2020933	DX/20/00728	SWASTIK TAMRAKAR	A	A+	A	A		A	A+	A	9.42	9.27	Pass
28	2020934	DX/17/04870	KUM. TANU SONPALI	D	D	A+	D		A+	A+	A+	8.08	7.84	Pass
29	2020935	DC/17/17869	VIKAS JAIN	A	A	B+	A		D	A	A	7.42	7.12	Pass
30	2020936	DC/17/01397	VIKAS KUMAR MISHRA	B	A	B+	B+		A	A	A	8.15	8.21	Pass
31	2020937	DC/17/01398	VIKASH PANDEY	A	A+	A	A		A	A	A			

Arhant
 Head
 School of Social Science
 Devi Ahilya Vishwavidyalaya, Indore

S. D. 12

RESULT LIST OF

M. B. A (RURAL DEVELOPMENT)

RESULT DATE

EXAMINATION HELD ON JUN-2022

SEP 4
01/08/22

CENTRE SCHOOL OF SOCIAL SCIENCE (UTD), INDORE

SNO	ROLL NO	ENROLLMENT	NAME	41	42	43	44	45	46	47	48	49	50	CGPA	MARKS	STATUS
1	2020951	DX/20/00308	AARTI KHAWADE	A+	C			B	B+	B+	B+		A	6.88	7.69	Pass
2	2020952	DA/16/00173	KUM. AARTI PATIDAR	A+	A			A+	A	A	A		A	6.42	8.01	Pass
3	2020953	DX/20/00953	KUM. AABHI SHARMA	A+	A			A+	A+	A	A		D	9.08	8.31	Pass
4	2020954	DX/20/00954	ABHISHEK ISAULIYA	D	D			A+	A+	A	A		A	8.58	8.05	Pass
5	2020955	DX/20/00955	ABHISHEK SINGH PARIHAR	A+	A+			A+	A+	A	A		A+	8.96	8.70	Pass
6	2020956	DX/20/00309	ALANKRITA SONI	D	A+			A+	D	A	A		AB	0.00	0.00	W.H.
7	2020957	DX/20/00729	ALPANA PATEL	AB	AB			AB	AB	AB	AB		A	6.69	0.00	W.H.
8	2020958	DX/20/00310	AMAN SHRIVAS	B	C			A	B	D+	B+		A	7.81	8.07	Pass
9	2020959	DX/20/00730	ANKIT DAVE	A+	B+			B+	A	A	A		A+	7.77	0.00	W.H.
10	2020960	DC/17/25494	KUM. ANTIM MANDLOI	A+	A			B+	B+	B+	A		A+	8.65	8.47	Pass
11	2020961	DC/17/10944	ANUJ JAIN	D	A+			A	A+	A	A		A	7.38	6.97	Pass
12	2020962	DX/20/01158	AYUSH SINGH	A	C			B+	A	A	A		A	8.42	8.14	Pass
13	2020963	DX/20/01159	KUM. DIVYA BHATI	A+	A+			A+	A	A	A		A	8.12	8.42	Pass
14	2020964	DX/20/00956	KAPIL VISHWAKARMA	A+	A			A	A	A	A		A+	9.12	9.22	Pass
15	2020965	DX/17/05504	KUM. MAHIMA PATEL	D	D			A+	D	A	A		A+	8.08	7.94	Pass
16	2020966	DX/20/00957	KUM. NIKITA	A+	B			A+	A	A	A		B+	8.31	8.29	Pass
17	2020967	DS/15/00124	KUM. PADMA JARWAL	A+	A			A+	A+	A	A		A+	9.12	8.68	Pass
18	2020968	DS/17/20866	KUM. PRACHI GUPTA	D	D			A+	D	A	A		A+	8.65	8.31	Pass
19	2020969	DX/20/00958	PRATIBHA PATIDAR	D	A+			A	A+	A	A		A+	8.65	8.31	Pass
20	2020970	DX/20/00959	RAGINEE UIKEY	A+	A+			B+	A	A	A		A+	8.23	9.17	Pass
21	2020971	DC/16/17598	RAJDEEP SINGH CHOUHAN	A	A			D+	B+	A	A		A	7.69	7.64	Pass
22	2020972	DC/17/01146	RAKSHIT DHOTE	A+	A+			A+	B+	A	A		A+	8.38	7.96	Pass
23	2020974	DS/17/04503	KUM. SAKSHI BANKAR	D	D			A+	D	A+	A+		A+	9.42	9.27	Pass
24	2020975	DX/20/00960	SHIKHA SHARMA	A+	A+			A	A+	A	A		A+	8.54	7.94	Pass

S.D.S.

Shikha
School of Social Science
Dera Akhila Vishwavidyalaya, Indore

RESULT LIST OF

M. B. A. (RURAL DEVELOPMENT)

SEM 4

EXAMINATION HELD ON JUN-2022

RESULT DATE

01/08/22

CENTRE : SCHOOL OF SOCIAL SCIENCE (UTD), INDORE

SNO ROLL NO ENROLLMENT NAME

25 2020976 DX/20/00731 YASHVARDHAN SAHU

41	42	43	44	45	46	47	48	49	50	SGPA4	CGPA	RESULT
B+	B+			B+	B+	A	A		A	7.42	7.51	Pass

Acharya

Head
School of Social Science
Devi Ahilya Vishwavidyalaya, Indore

25/08/22

RESULT LIST OF

M. A. SOCIOLOGY
 EXAMINATION HELD ON JUN-2022
 CENTRE : SCHOOL OF SOCIAL SCIENCE (UTD), INDORE

SEM 4
 01/08/22

SNO	ROLL NO	ENROLLMENT	NAME	41 50	42 501	43 502	44 SGPA4	45 CGPA4	46 CGPA4	47 GGPA	48	49
1	1921108	DA/16/10937	RAHUL AHIRWAR	A+	A	B+	8.20	7.64	7.64		A	A+
2	1921112	DA/16/08308	UDAY KUMAR MAHTO	B+	A	A	7.80	7.34	7.34		A	A
3	2020601	DA/20/00398	ABHIMANYU SINGH	O B+	B A	A	8.04	7.57	7.57		A+	A
4	2020604	DC/16/20375	KUM. AVANI SHARMA	A+ B+	AB A	AB	5.42	7.33	0.00		A	B+
5	2020605	DA/20/00213	DIVY KAUSHAL	O A+	O A+	B+	9.15	8.80	8.80		A+	O
6	2020607	DA/20/00399	NEHA RATHORE	O A	A+ A+	A	9.04	8.58	8.58		A+	O
7	2020608	DA/16/08266	KUM. PALAK THAKUR	A+ B	B+ A	A	7.31	7.52	7.52		B	B+
8	2020609	DA/20/00336	POONAM GARG	A+ A+	O A	A	8.27	8.63	8.63		B+	B+
9	2020610	DA/20/00337	PRATIBHA NARWARIA	O A+	A+ A+	A	8.54	8.41	8.41		B+	A
10	2020611	DA/20/00214	KUM. RUPALI BISEN	O A+	O A+	A+	9.00	8.88	8.88		A	A
11	2020614	DA/16/08310	KUM. VINITA	O A+	O A+	A+	9.31	9.03	9.03		A+	A+

S. D. 12

Pradyumn
 Head
 School of Social Science
 Preeti Ashra Vishwavidyalaya, Indore

RESULT LIST OF

M.A. POLITICAL SCIENCE
 EXAMINATION HELD ON JUN-2022 RESULT DATE :-
 CENTRE : SCHOOL OF SOCIAL SCIENCE (UTD), INDORE

SEM 4
 01/08/22

SNO	ROLL NO	ENROLLMENT	NAME	41	42	43	44	45	46	47	48	49
				50	501	SGPA4	CGPA4	GGPA				
1	1921159	DC/16/01143	SHUBHAM SHUKLA	B	B	B	B	B	A	A		B
						6.62	5.80	0.00				
2	2020701	DC/15/59056	ADITYA BHARDWAJ	A	B+	B	B+	A	A			B
						7.12	7.05	7.05				
3	2020702	DS/16/11564	KUM. AKANSHA DIXIT	A	C	B+	B+	B+	B+			B+
						6.81	7.97	7.97				
4	2020703	DS/15/02804	ANKIT KUMAR SINGH	A	A+	A	A	D	A+			A+
						6.77	8.90	8.90				
5	2020704	DS/15/11039	ANSHUL DHURVEY	*****23310**065*****								
6	2020705	DS/16/19711	KUM. ASHA SASTIYA	B+	C	B	B+	B+	B+			B+
						6.54	6.63	0.00				
7	2020706	DX/15/04481	AYUSH SONI	B+	B+	P	B+	A	A			B
						6.69	6.13	0.00				
8	2020707	DC/17/11469	KUM. CHARU CHOUHAN	A+	B+	B+	A	A+	A+			A
						8.12	8.27	9.27				
9	2020708	DC/17/00403	KUM. CHETNA HARDIA	A+	A	B+	A	D	A+			A
						8.42	8.42	9.42				
10	2020710	DA/17/40079	KUM. DIVYA GURJAR	A+	B+	B	A+	B+	B+			A+
						7.62	8.10	8.10				
11	2020711	DA/20/00333	GARIMA SHARMA	A	B+	C	B+	A+	A+			B+
						7.42	7.61	0.00				

Ashwini
 Head
 School of Social Science
 Devi Ahilya Vishwavidyalaya, Indore

RESULT LIST OF

M. A. POLITICAL SCIENCE
EXAMINATION HELD ON JUN-2022

SEM 4

RESULT DATE :-

01/08/22

CENTRE : SCHOOL OF SOCIAL SCIENCE (UTD), INDORE

SNO ROLL NO ENROLLMENT NAME

SNO	ROLL NO	ENROLLMENT	NAME	41	42	43	44	45	46	47	48	49
				50	501	SGPA4	CGPA4	GGPA				
12	2020713	DA/17/12410	JAY PRAKASH	B+	B+	B+	7.62	7.96	A	A+		A
13	2020714	DA/16/17633	JAYANT PARASHAR	A+	D	A+	9.04	8.79	A	A+	A+	A+
14	2020716	DA/17/03254	KHUSHAL BURRE	A+	A+	A	8.88	8.71	D	A+		A+
15	2020717	DS/15/13592	KUM. MANISHA SASTIYA		AB		0.00	4.14	AB	0.00		
16	2020718	DA/17/03301	NARENDRA DHAKAD	A	A+	A	8.88	9.19	A+	D	D	A
17	2020719	DA/21/32078	NEERAJ MANDLOI		AB		0.00	4.27	AB	0.00		
18	2020720	DA/17/02286	PARTH GUPTA	A	B+	B	7.38	7.73	A	A	A	B+
19	2020721	DA/17/10978	KUM. PAYAL KONGE		AB		0.00	7.67	AB	0.00		
20	2020722	DS/16/20691	PREETAM SINGH MALVIYA		AB		0.00	2.14	AB	0.00		
21	2020723	DA/20/00334	PREM KUSHWAH	A	B+	B+	7.85	7.83	A	A	A	A+
22	2020724	DA/17/10682	KUM. PRIYA SARDIYA	A	A	B+	8.15	8.26	A	A+	A+	A

Shayya
Head
School of Social Science
Daulatabad, Maharashtra, India

RESULT LIST OF

M.A. POLITICAL SCIENCE

SEM 4

EXAMINATION HELD ON JUN-2022

RESULT DATE 01/08/22

CENTRE : SCHOOL OF SOCIAL SCIENCE (UTD), INDORE

SNO ROLL NO ENROLLMENT NAME

23 2020726 DA/17/01022 PRIYAM JAIN

41 42 43 44 45 46 47 48 49
50 501 SGPA4 CGPA4 GGPA
A B+ B+ A A+ A+
8.00 7.99 7.99

24 2020727 DA/20/00391 PRIYANKA SINGH

A+ A B+ A B+ A
7.81 8.29 8.29

25 2020728 DA/17/01878 KUM. RAKSHA KAG

A B+ B+ A A A
7.69 8.02 8.02

26 2020729 DA/20/00392 RAVISHANKAR

A+ A A+ A A+ A+
8.58 7.73 8.00

27 2020730 DA/20/00393 RICHA UJALE

A B+ B+ A A A
7.69 7.78 7.78

28 2020731 DC/17/16686 KUM. RIYA MISHRA

B+ B+ A B+ A+ A+
7.92 7.50 8.00

29 2020732 DA/20/00211 RUPESH JAIN

A A B+ A+ B A+ B+
8.27 8.59 8.59

30 2020734 DA/17/03432 SANJAY PARTE

A+ A A A+ B B A+
9.00 8.58 8.58

31 2020735 DA/20/39879 SHIVAM

B+ B+ B+ A A+ A+
7.88 7.90 7.90

32 2020736 DA/20/00212 SHIVANI SHRIVASTAV

A C C A A A
7.08 7.80 7.80

33 2020738 DA/17/00062 SUHANA KHAN

A+ B+ B+ A A+ A+
8.27 8.18 8.18

[Signature]
Head
School of Social Science
Devi Ahilya Vishwavidyalaya, Indore

RESULT LIST OF

M.A. POLITICAL SCIENCE

SEM 4

EXAMINATION HELD ON JUN-2022

RESULT DATE 01/08/22

CENTRE : SCHOOL OF SOCIAL SCIENCE (UTD), INDORE

SRNO ROLL NO ENROLLMENT NAME

SRNO	ROLL NO	ENROLLMENT	NAME	41	42	43	44	45	46	47	48	49
				SGPA4	CGPA4	CGPA						
34	2020739	DA/17/01221	SUMIT CHOUDHARY	A	B+	B	7.12	7.30	B+	A	A	B
35	2020740	DA/20/00335	SUMIT THAPAK	B+	C	B	6.54	7.72	B+	B+	B+	B+
36	2020741	DA/15/04908	SUNIL GAMAD	B	P	F	3.46	3.73	AB	B+	B+	AB
37	2020742	DA/20/00395	VARSHA PANDEY	A	C	B	6.62	7.39	A	B+	B+	B
38	2020744	DA/20/00396	VIJENDRA SINGH PANDRAM		AB		0.00	2.32	AB		0.00	
39	2020745	DA/20/00397	VINAY PATIDAR		AB		0.00	2.47	AB		0.00	
40	2020746	DC/16/18504	YOGESH RAJPUT	A+	D	A+	9.62	9.52	A+	D	D	D

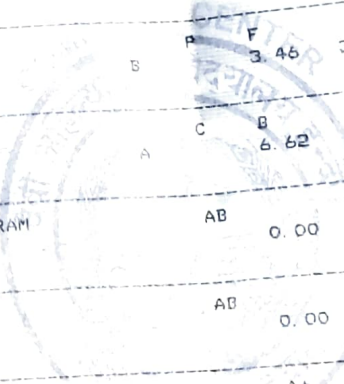

Ashwini

Head
 School of Social Science
 Devi Ahilya Vastwanik University, Indore

RESULT LIST OF

M. A. CLINICAL PSYCHOLOGY

SEM 4

EXAMINATION HELD ON JUN-2022

RESULT DATE :-

27/07/22

CENTRE : SCHOOL OF SOCIAL SCIENCE (UTD), INDORE

SNO	ROLL NO	ENROLLMENT	NAME	41	42	43	44	45	46	47	48	49	50	501	50PAA	50PA	RESULT
1	1820312	DA/18/00050	KUM. NIVEDITA NISHU	A+	B+	A	B+	B+				A+	A	7.81	7.85	7.85	Pass
2	2020801	DA/20/45783	KUM. AJAY THAKUR	A+	A	A	A+	A				A+	B	7.88	7.64	7.64	Pass
3	2020802	DA/20/00315	KUM. AMATULLAH AGARWALA	A+	A	A	A	B+				A+	A	8.42	7.96	7.96	Pass
4	2020803	DA/20/00316	KUM. ANJALI SINGH	A+	A+	B+	A+	A				A+	A+	9.00	8.36	8.36	Pass
5	2020804	DA/20/00383	KUM. ANJITA SINGH	D	A+	A+	A+	A				AB	AB	0.00	0.00	0.00	W.H
6	2020805	DC/94/03822	KUM. ANURADHA BOONLIA	AB	AB	AB	AB	AB				A+	A	7.50	7.04	7.04	Pass
7	2020806	DA/17/10963	KUM. APOORVA JOSHI	A+	B	B+	B+	B+				A+	D	8.81	8.19	8.19	Pass
8	2020807	DX/01/01984	KUM. ASHIMA DHAWAN	D	A+	B+	A+	A				A+		8.08	7.22	7.22	Pass
9	2020808	DA/20/00384	BRAJ NANDAN PATSARIYA	A	A	A	A	B+	A+			A+	A	7.39	7.93	7.93	Pass
10	2020809	DX/00/02504	GAMBHIRNATH KHADDAR	A	B	A	B+	B+				A	A	7.39	7.93	7.93	Pass
11	2020810	DA/20/00317	KUM. GEETANJALI PARMAR	D	A+	A	A+	A				A+	A+	8.85	8.24	8.24	Pass
12	2020811	DA/20/00318	KUM. GOPIKA MAHESHWARI	A+	B+	A	A	A+				A	B+	8.04	7.58	7.58	Pass
13	2020812	DA/20/00319	KUM. ISHIKA RATHORE	A	A	A	A+	A+				A	A	8.31	7.67	7.67	Pass
14	2020813	DA/17/10972	KUM. KANCHAN BHATT	A+	A+	A	A+	A				A+	D	8.81	8.25	8.25	Pass
15	2020814	DA/17/02583	KUM. MUSKAN VERMA	A+	A+	A	A+	A				A+	A+	8.69	8.15	8.15	Pass
16	2020815	DA/20/00208	KUM. MUSKAN SINGH KIRAR	A+	A	A	A	B+				A+	A	8.12	7.80	7.80	Pass
17	2020816	DA/20/00320	KUM. NIRANJANI JAIN	AB	AB	AB	AB	AB				AB	AB	0.00	0.00	0.00	W.H
18	2020817	DA/17/02602	KUM. PALAK RAJPUT	D	A+	A	A+	A				A+	A+	8.85	8.31	8.31	Pass
19	2020818	DA/20/00321	PAYAL MUSHRE	D	A	A	A+	A				A+	A+	8.69	7.73	7.73	Pass
20	2020819	DA/20/00080	KUM. PRIYANSHI KOHLI	A+	A+	A	A+	A				A+	A+	8.69	8.74	8.74	Pass
21	2020820	DA/17/02631	KUM. RADHIKA SHARMA	A+	B+	A	A+	A				A	A	8.15	8.00	8.00	Pass
22	2020821	DX/17/05097	RAJAS MAHESH	A+	A	A	A+	A				A+	A+	8.54	7.90	7.90	Pass
23	2020822	DA/20/00385	KUM. RAKHEE	A	B	B+	A	B+				A+	B	7.27	7.35	7.35	Pass
24	2020823	DA/20/00322	RUDRAKSH SHARMA	A	A+	A	A+	A+				A+	A+	8.69	7.91	7.91	Pass

S.M.P.

Shalaya
 Head
 School of Social Science
 Devi Ahilya Vishwavidyalaya Indore

RESULT LIST OF

M. A. CLINICAL PSYCHOLOGY

SEM 4

EXAMINATION HELD ON JUN-2022

RESULT DATE :-

27/07/22

CENTRE : SCHOOL OF SOCIAL SCIENCE (UTD), INDORE

SNO	ROLL NO	ENROLLMENT	NAME	41	42	43	44	45	46	47	48	49	50	SO1	SGPA4	CGPA	RESULT
25	2020824	DA/20/00323	KUM. RUMA SHUKLA	A+	A+		A	A+	A+			A+		P	8.27	8.15	Pass
26	2020826	DA/20/00387	KUM. SAI TANYA	A+	B		A	A+	B+	A+		A		A	7.96	7.74	Pass
27	2020827	DA/17/10993	KUM. SALONI CHOUHAN	A+	B+		A	A	B+			A+		B+	7.85	7.10	Pass
28	2020828	DA/20/00209	KUM. SAMSHIKA PORWAL	A	B+		A	A	A			A		B+	7.27	7.22	Pass
29	2020829	DA/20/00324	KUM. SARITA KUMARI	A	B		B+	A	B+			B+		B+	7.62	7.27	Pass
30	2020830	DA/20/00388	KUM. SHALINI MALIK	A+	B+		A	A	B+			A		A	8.15	7.83	Pass
31	2020831	DS/15/03557	SHASHANK PANDEY	A+	B+		A	A+	A			A+		A	8.73	8.34	Pass
32	2020832	DA/20/00325	KUM. SHIKHA SHARMA	D	A+		A	A+	A			A+		A+	9.00	8.39	Pass
33	2020833	DA/20/00389	KUM. SHRADDHA UPADHYAY	A+	A+		A+	A+	A+			A+		A	9.04	8.51	Pass
34	2020835	DA/16/11097	KUM. SHREYA SHUKLA	D	A+		A+	A+	A+			A+		A+	8.85	8.46	Pass
35	2020836	DA/20/00327	KUM. SHRISHTI SIKARWAR	A+	D		A	A+	A			A+		A+	8.38	8.14	Pass
36	2020837	DS/17/06289	KUM. SHWETA BADGUJAR	A+	A+		A	A	B+			A+		A	8.73	8.35	Pass
37	2020838	DA/20/00328	KUM. SHWETA VERMA	A+	A+		A+	A+	A			A+		A	8.73	8.35	Pass
38	2020839	DA/20/0390	SIDDHANT DHOKE	A	B		A	B+	B+	B+		A			7.27	6.89	Pass
39	2020840	DA/20/00329	KUM. SONALI SHARMA	D	A		A	A+	A	A+		A+			8.69	7.66	Pass
40	2020841	DA/17/11000	KUM. SUHANI TRIVEDI	A+	A		B+	B+	B+			A+		A+	7.92	7.84	Pass
41	2020842	DA/17/17205	KUM. TANYA NENANI	D	A		B+	B+	B+			A+		A+	8.08	7.91	Pass
42	2020843	DA/20/00210	KUM. TASHU RAWAL	A+	B+		B+	B+	B+			A+		A+	7.77	8.54	Pass
43	2020844	IS/76/00444	VINAY REGE	A	A		A+	A+	A			A+		A	8.42	7.64	Pass
44	2020845	DA/20/00330	YASHIKA KHANDELWAL	A+	A		A	A	B+			A+		A	8.12	7.95	Pass
45	2020846	DA/20/00331	KUM. ZAHRA DEWASHALA	A+	A		A+	A	B+			A+		A	8.27	8.16	Pass

S. D. D.

Abhaya
 School of Social Science
 Devi Ahilya Vastwanarayana, Indore

RESULT LIST OF

MASTER OF SOCIAL WORK (M. S. W.) (2 Y. D. C.) SEM 4
 EXAMINATION HELD ON JUN-2020 RESULT DATE :- 02/08/22
 CENTRE : SCHOOL OF SOCIAL SCIENCE (UTD), INDORE

SNO	ROLL NO	ENROLLMENT	NAME	41	42	43	44	45	46	47	48	49
				50	501	502	SGPA4	CGPA4	GPA			
1	2020501	DC/17/21516	ABHISHEK SHAH	B C	B+ B+		A+ 6.27	A+ 7.29		7.29	P	C
2	2020503	DA/20/00070	KUM. ARCHANA AGRAWAL	A+ A	A A		B. 54	A 8.52	A+ 8.52		A+	A+
3	2020504	DA/20/00238	KUM. ARPITA RAI	B+ A+	A+ A		B. 81	A+ 8.52	0 8.52		A+	A+
4	2020505	DA/20/00526	KUM. AYUSHI	A A	A A+		0 8.38	0 8.43		8.43	A	B+
5	2020506	DC/17/02525	KUM. AYUSHI RAINA	B+ A+	A A+		0 8.58	0 8.26		8.26	A	A
6	2020507	DA/20/00369	KUM. HARSHITA YADAV	A A+	B+ A		8.58	A 8.33	0 8.33		A+	A+
7	2020509	DS/17/15565	KUM. JYOTI ROHILLA	B+ B+	A A		A+ 8.08	0 8.03		8.03	A	A
8	2020510	DC/16/00698	MANISH KUMAR	B A	B+ A		A+ 8.00	0 7.77		7.77	A	A
9	2020511	DA/20/38359	MRIKENDRA SINGH	A 0	A A		0 9.08	0 8.44		8.44	A+	A+
10	2020512	DC/16/05569	POOJA MISHRA	B B	B+ A		A+ 6.96	A+ 7.31		7.31	B	B
11	2020514	DS/15/14963	RAHUL NAGAR	C B+	B A		6.38	B 7.18	C 7.18		B+	B+

S.D.D.

[Signature]
 Head
 School of Social Science
 Devi Ahilya Vishwavidyalaya, Indore

RESULT LIST OF

EXAMINATION HELD ON JUN-2020 MASTER OF SOCIAL WORK (M. S. W.) (2 Y. D. C.) SEM 4

CENTRE : SCHOOL OF SOCIAL SCIENCE (UTD), INDORE RESULT DATE :- 02/08/22

SNO	ROLL NO	ENROLLMENT	NAME	41	42	43	44	45	46	47	48	49
				50	501	502	SGPA4	CGPA4	GGPA			
12	2020515	DC/16/16124	KUM. RAKSHITA SHARMA	C	B+		A+	A+			A	A
				A	B+		7.69	7.58	7.58			
13	2020516	DA/20/00370	RIMANSHU CHHARI	A	A				A	D	A	A+
				A	A		8.38	8.03	8.03			
14	2020517	DC/14/03498	ROUNAK UPADHYAY	P	C				B	C	B	B
				B	A		5.69	5.97	0.00			
15	2020518	DA/20/00240	SAIYAM JAIN	B+	A		D	D			B+	B+
				B+	A		7.88	8.01	8.01			
16	2020519	DA/07/02677	KUM. SNEHA KALYANE	A	A				A	A+	A+	A
				A	A		8.27	8.48	8.48			
17	2020520	DA/17/02076	KUM. VAISHALI RATHORE	P	B+		A+	A+			B+	B+
				B+	A		7.19	7.14	0.00			
18	2020522	DS/16/11950	KUM. VINITA	B+	A				B+	A+	A	A
				A	A		7.88	8.11	8.11			
19	2020523	DA/20/00371	KUM. YASHASVI RATHORE	B+	B		A+	A+			A	A
				A	A		7.88	7.69	7.69			

S. Dixit

(Signature)
Head
School of Social Science
Devi Ahilya Mahavidyalaya, Indore.