





001.02 RESEARCH METHODS
002 OPERATIONAL RESEARCH
003.01 INFORMATION THEORY
004 COMPUTER SCIENCE
004.74 MICRO COMPUTERS
←
⊗

000 PURE SCIENCES
001 PHILOSOPHY OF SCIENCE
002 SCIENCE HISTORY
010 MATHEMATICS
011 NUMERICAL COMPUTATION
→



Library Guidelines



About Us



Utility



Stock



Supplier



Inter Library Loan



Stationary



Acquisition



Accession



Circulation



Members



Staff



Total Library Software System
(TLSS)

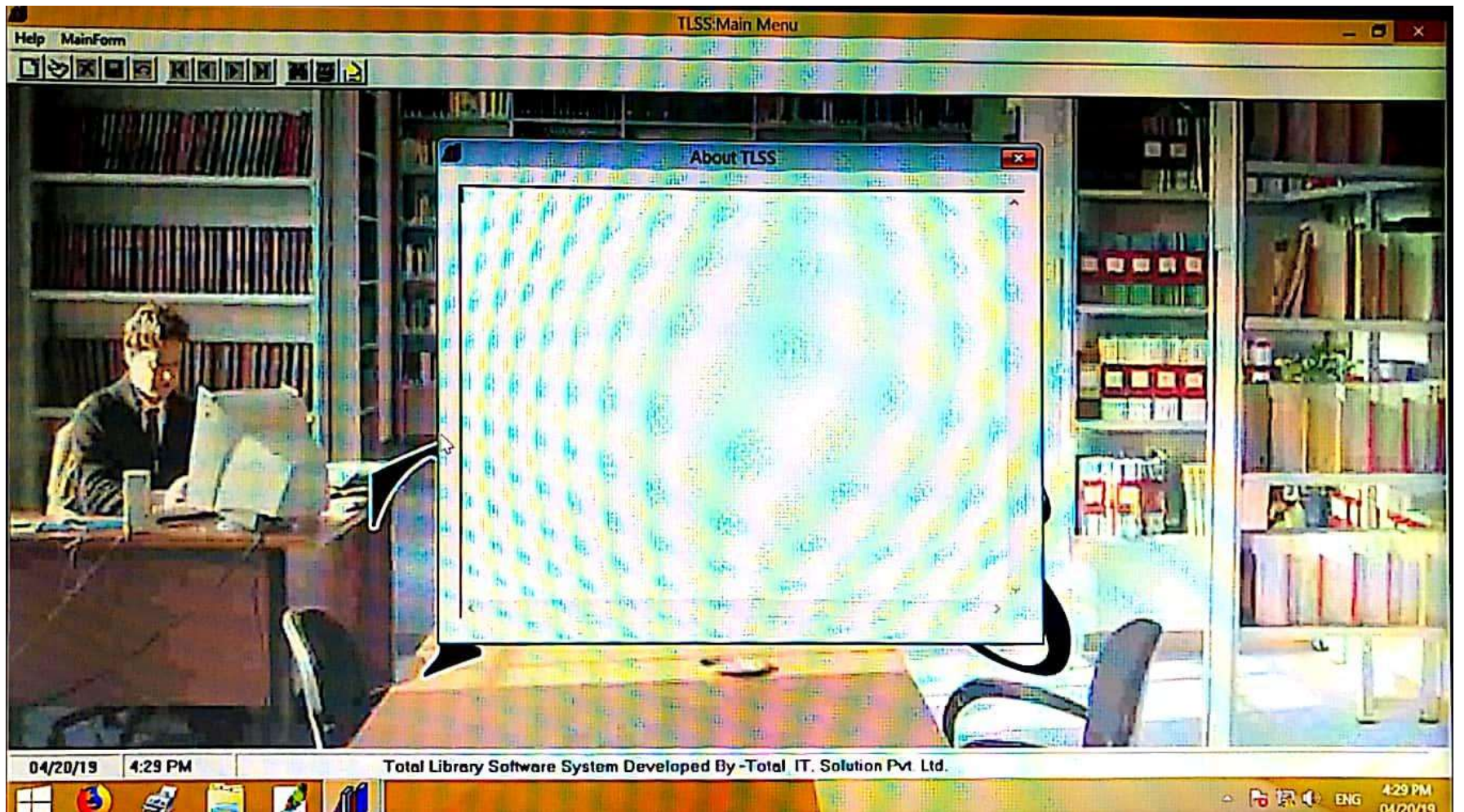



TLSS:Main Menu

Help MainForm



TLSS
TOTAL LIBRARY SOLUTION
SOFTWARE SYSTEM
Version 3.1.1.1

04/20/19 4:34 PM system Developed By -Total IT. Solution Pvt. Ltd.

Total Library Software S



4:34 PM

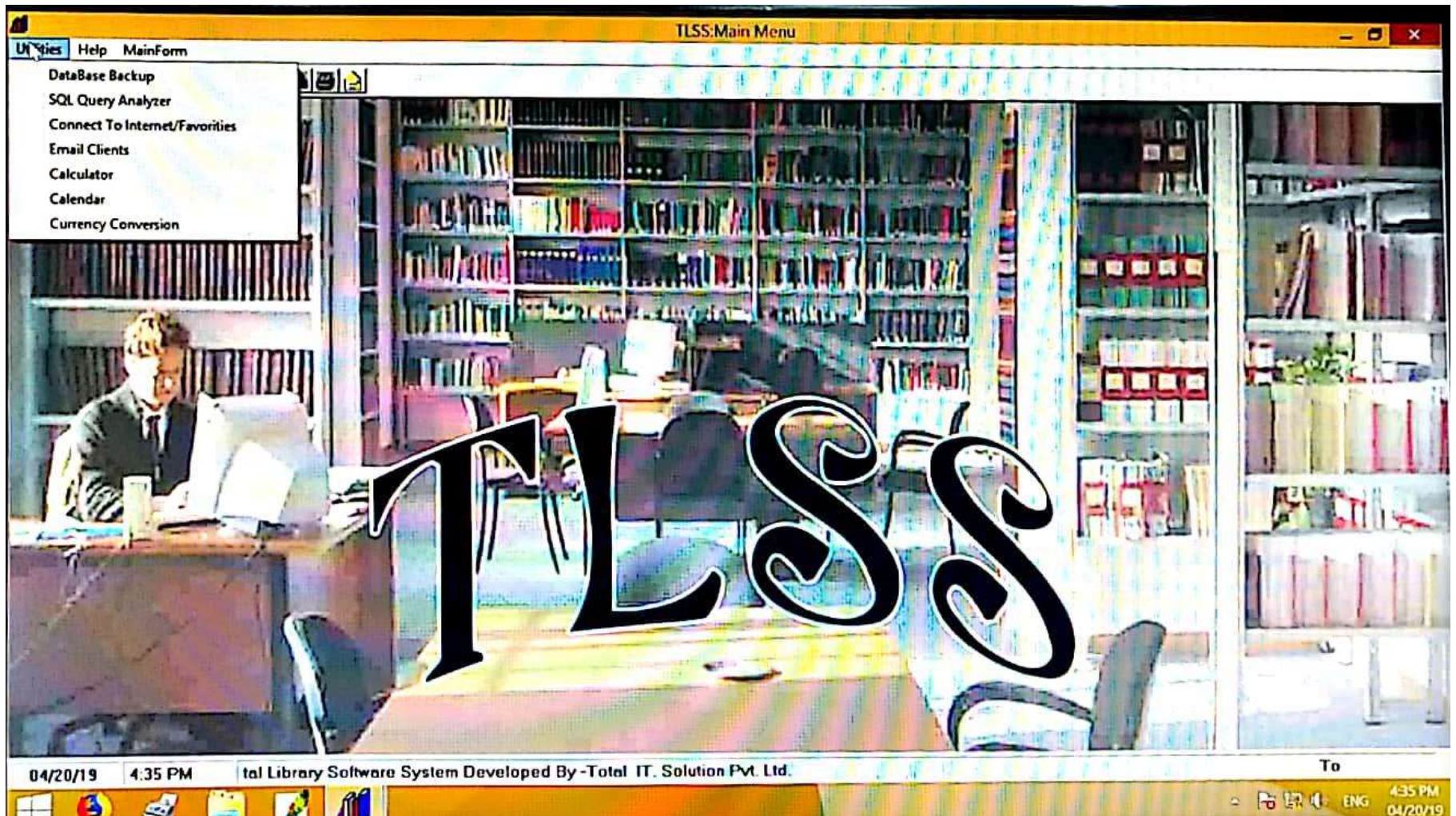

Utilities Help MainForm

TLSS:Main Menu

- DataBase Backup
- SQL Query Analyzer
- Connect To Internet/Favorites
- Email Clients
- Calculator
- Calendar
- Currency Conversion

TLSS

04/20/19 4:35 PM

tal Library Software System Developed By -Total IT. Solution Pvt. Ltd.

To

4:35 PM
04/20/19

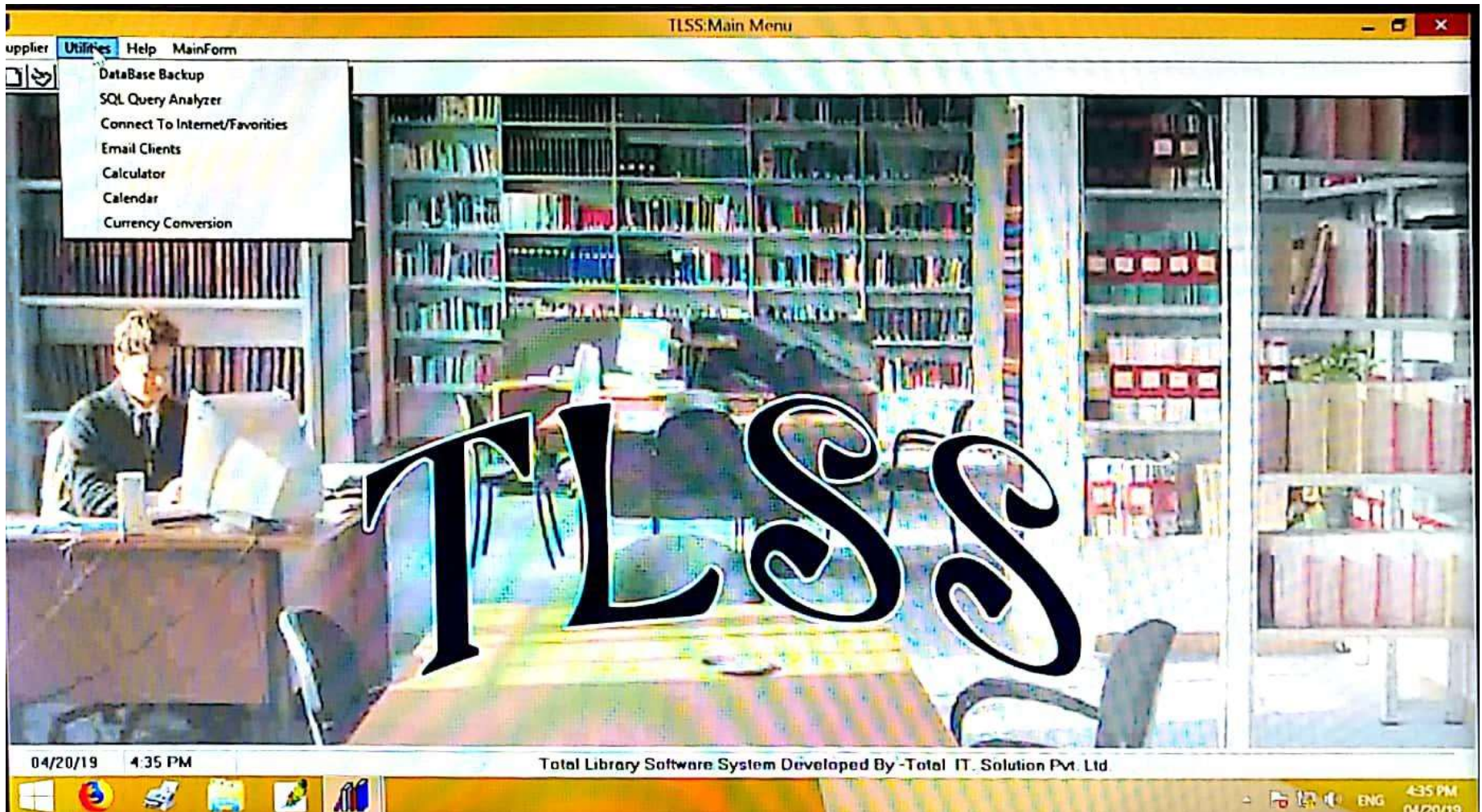

TLSS:Main Menu

Supplier Utilities Help MainForm

- DataBase Backup
- SQL Query Analyzer
- Connect To Internet/Favorites
- Email Clients
- Calculator
- Calendar
- Currency Conversion

TLSS

04/20/19 4:35 PM

Total Library Software System Developed By -Total IT. Solution Pvt. Ltd

ENG 4:35 PM 04/20/19

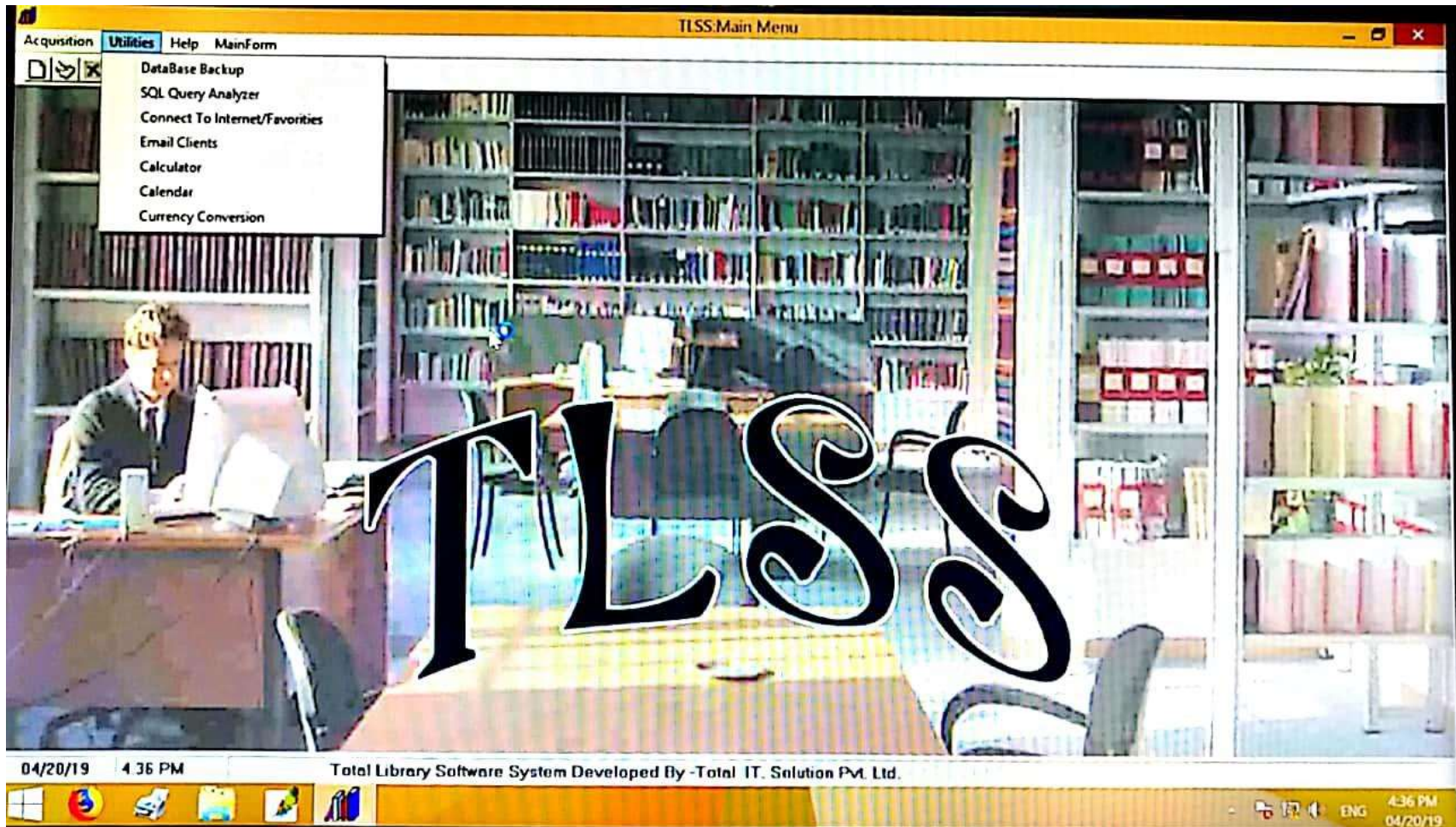

Member Utilities Help MainForm

TLSS:Main Menu

TLSS:Member:Member Management

MEMBER MANAGEMENT

Category: [Dropdown] Member Id: [Text]

Name: [Text]

Father/Spouse Name: [Text]

Department: [Dropdown] Desig.: [Dropdown] Course: [Text]

Session From: [Dropdown] Session To: [Dropdown]

Institute Name: [Dropdown] Dept Name: [Dropdown] Insert Picture: [Button]

Contact Details

Address: [Text]

City: [Text] Pin Code: [Text]

Phone: [Text]

Office Address: [Text]

City: [Text] Pin Code: [Text]

Phone: [Text] Fax: [Text]

E-Mail: [Text]

Personal Details

Date Of Birth: [21/07/2001] [Dropdown]

Joining Date: [21/07/2001] [Dropdown]

Sex: Male Female

Blood Group: [Text]

Enter Id: [Text]

Student Roll No/Staff: [Text]

Card Type: [Dropdown] Card No.: [Text] Expiry Date of Card: [21/07/2001] [Dropdown] No of Tickets Issued: [Text]

Emergency Contact Phone: [Text]

Receipt No.: [Text] Receipt date: [21/07/2001] [Dropdown]

OverDue Charges: [Button] No Due Certificate: [Button] Issue Detail: [Button] Print Card: [Button] OK: [Button] CLOSE: [Button]

04/20/19 4:36 PM Total Library Software System Developed By-Total IT Solution Pvt Ltd.

04/20/19 4:36 PM ENG

Date 04/20/19

| S.No | Name | Roll No | Member ID | Course | Year | Department |
|------|----------------------|---------|-----------|---------|------|------------|
| 1 | Aadish Jain | U-168 | S9983 | M.S.C. | 2016 | |
| 2 | Aaditya Sharma | U-280 | S1059 | M.S.C. | 2013 | |
| 4 | Aakanksha Pandey | U-329 | S12032 | M.S.C. | 2018 | |
| 5 | Aashish Brahme | U-269/2 | S13018 | M.S.C. | 2018 | |
| 6 | Aayushi Solanki | U-955 | S12713 | M.S.C. | 2017 | |
| 7 | Abdul Hamid Nanda | U-449 | S7257 | M.Phil | 2012 | |
| 8 | Aditi Rathore | U-230 | S11297 | M.S.C. | 2016 | |
| 10 | Aditya Singh Thakur | U-499 | S11503 | M.S.C. | 2017 | |
| 11 | AGRAWAL CHANCHALA | U-322 | S13791 | M.S.C. | 2019 | |
| 12 | Agrawal Sapna | u-363 | S8144 | M.S.C. | 2013 | |
| 13 | Akaaksha Gautam | U-215/2 | S11981 | M.S.C. | 2018 | |
| 14 | Akanksha Namdeo | U-682 | S12944 | M.S.C. | 2018 | |
| 15 | Akhil Tayal | U-652 | S6360 | M. Phil | 2011 | |
| 16 | Akshey Rajorhya | U-722 | S13451 | M.S.C. | 2018 | |
| 17 | Akshey Rajorhya | U-247 | S14057 | M.sc | 2019 | |
| 18 | ali-faizma | u-996 | S13726 | m-s c | 2018 | |
| 19 | Aliya Bano | U-389 | S7360 | M.Sc | 2000 | |